

MORTGAGE INSPECTION

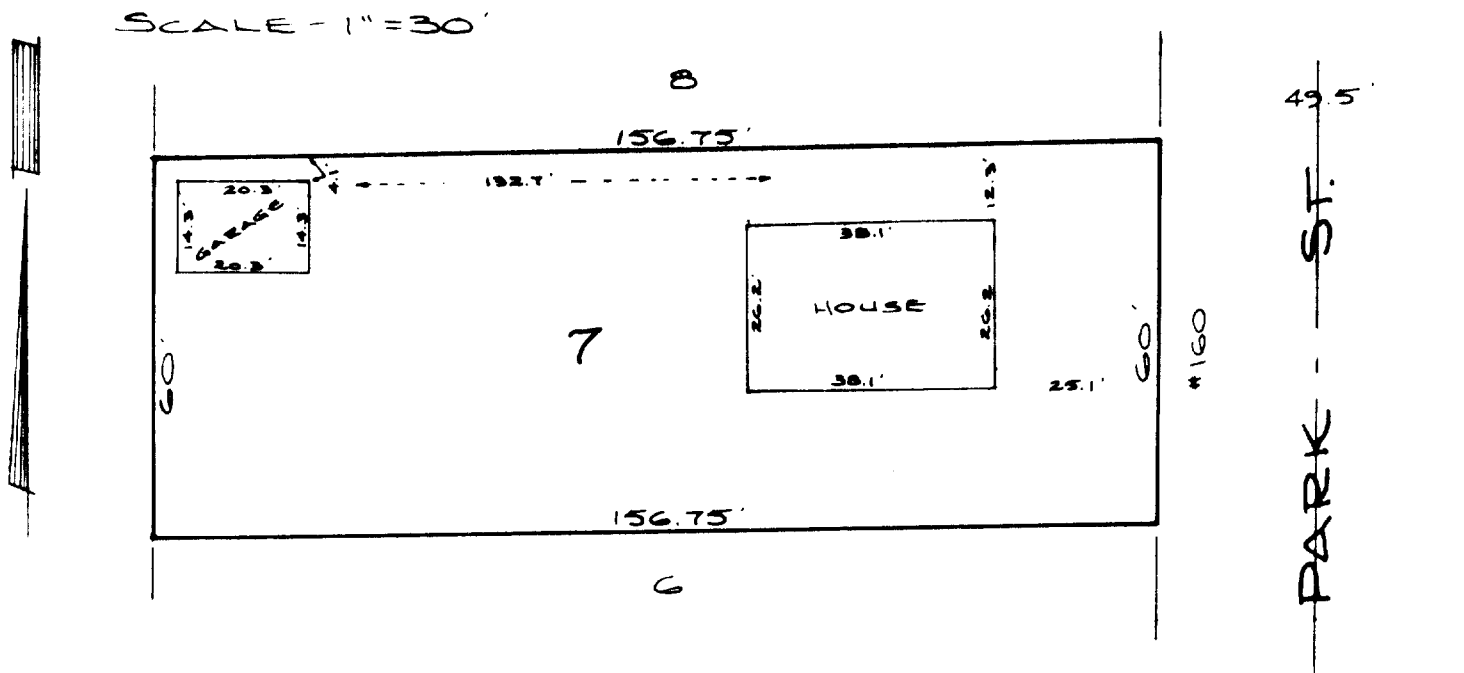

NOTE: In accordance with A-E 5.01 (1)(b) this inspection has been exempted in writing by Mary Luchini from the requirements of A-E 5.01 Minimum Standards for Property Surveys. Lot dimensions are shown as recorded on the original plat. These dimensions were not necessarily verified in the field and no lot stakes were set in the course of this inspection. The Legal Description is shown as previously recorded or as provided by the person ordering this inspection. This inspection does not constitute a complete property survey and cannot be relied on as such.

DESCRIPTION

Lot 7, CLARKE'S ADDITION TO THE CITY OF WHITEWATER in Section 4, T4N, R15E, City of Whitewater, Walworth County, Wisconsin.

CERTIFICATION

I certify that the property described above has been inspected under my responsible direction and supervision and that the above map is an accurate representation of the size and location of the property and the location and dimensions of all visible structural improvements, if any.

This inspection is made for the exclusive use of the present owners of the property and also those who purchase, mortgage or guarantee the title thereto, and is certified for one year from date hereto.

Date 4-14-83

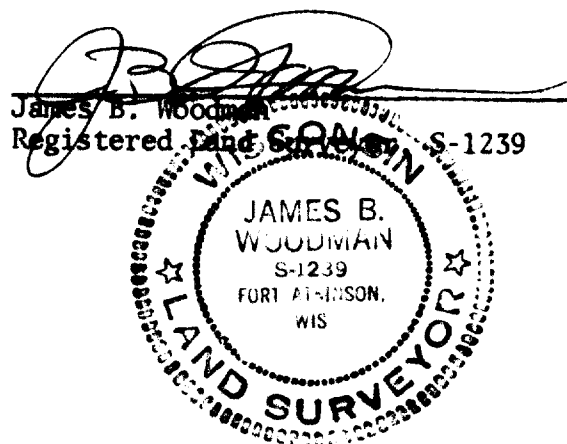

Prepared for: Mary Luchini
RR#2 E. Lake Shore Drive
Whitewater, WI 53190

10-335